De Heer is waarlijk opgestaan L30bis bew W

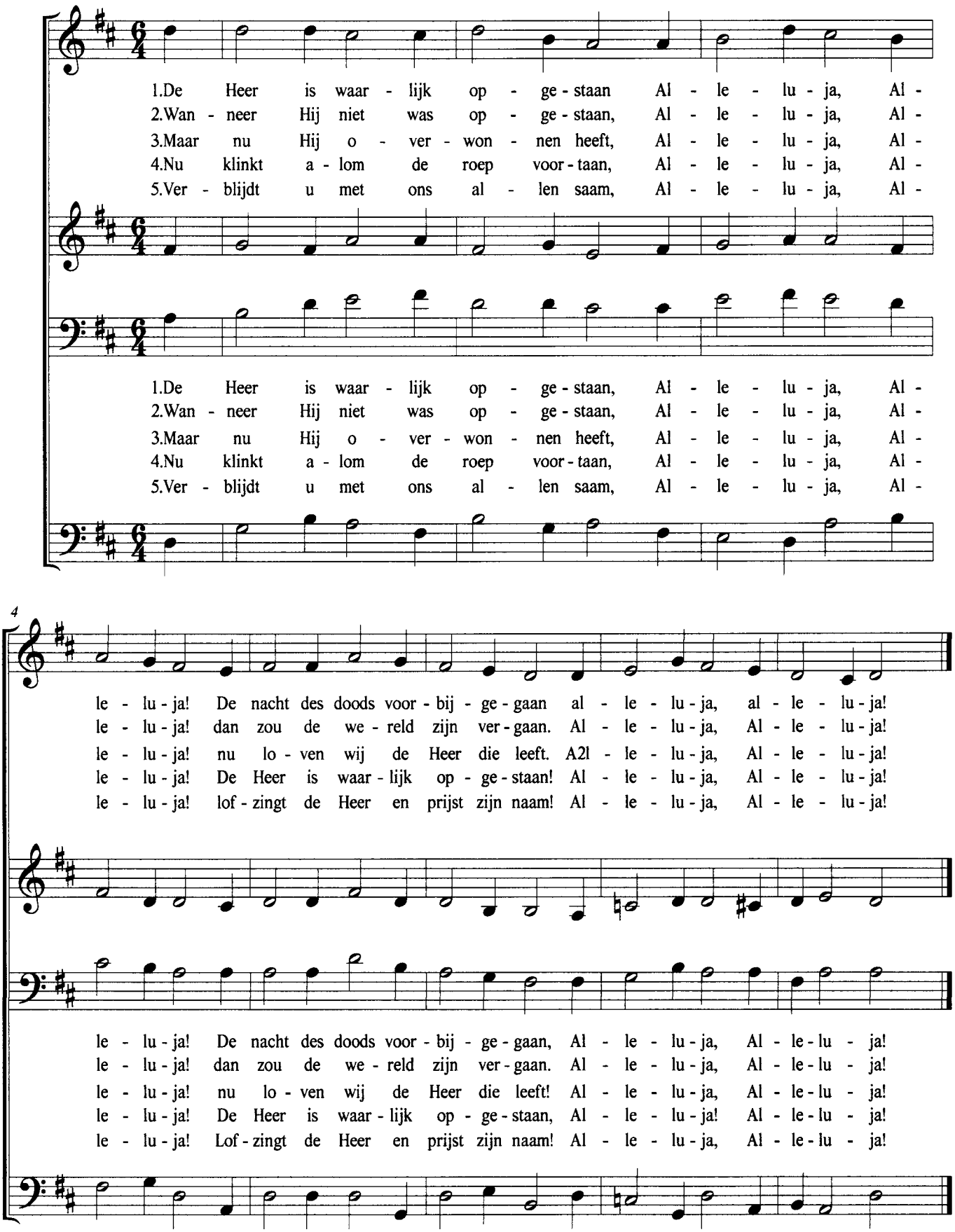

©